





einreichplan für den
um- + zubau einer wohn-
-heit für familie

alfred + christine gröller
7535 rauchwart 160



planinhalt position 500
schnitt 100
ansichten 100
grundrisse 100
masstab 1: 100

legende

	mauerwerk		abbruch
	beton		bestand
	holz		

1988 / 05

baubehörde

Gemeindeamt ST. MICHAEL i. BGLD.

Nach Maßgabe des gegenständlichen
Bescheides vom 04. Aug. 1988

Zahl 31A-Rw-160-1P88 genehmigt.

Der Bürgermeister:

H. Anoh

Bei der kommissionellen Verhandlung
am 06. Juli 1988 vorgelegen.

Der Verhandlungsleiter:

H. Anoh

bauwerber

Gröller Alfred

planung

Hoch- u. Tiefbau
FRANZ BOCHHEIMER & CO
Baugesellschaft m. b. H.
7551 Stegersbach

bauausf.

schnitt āā

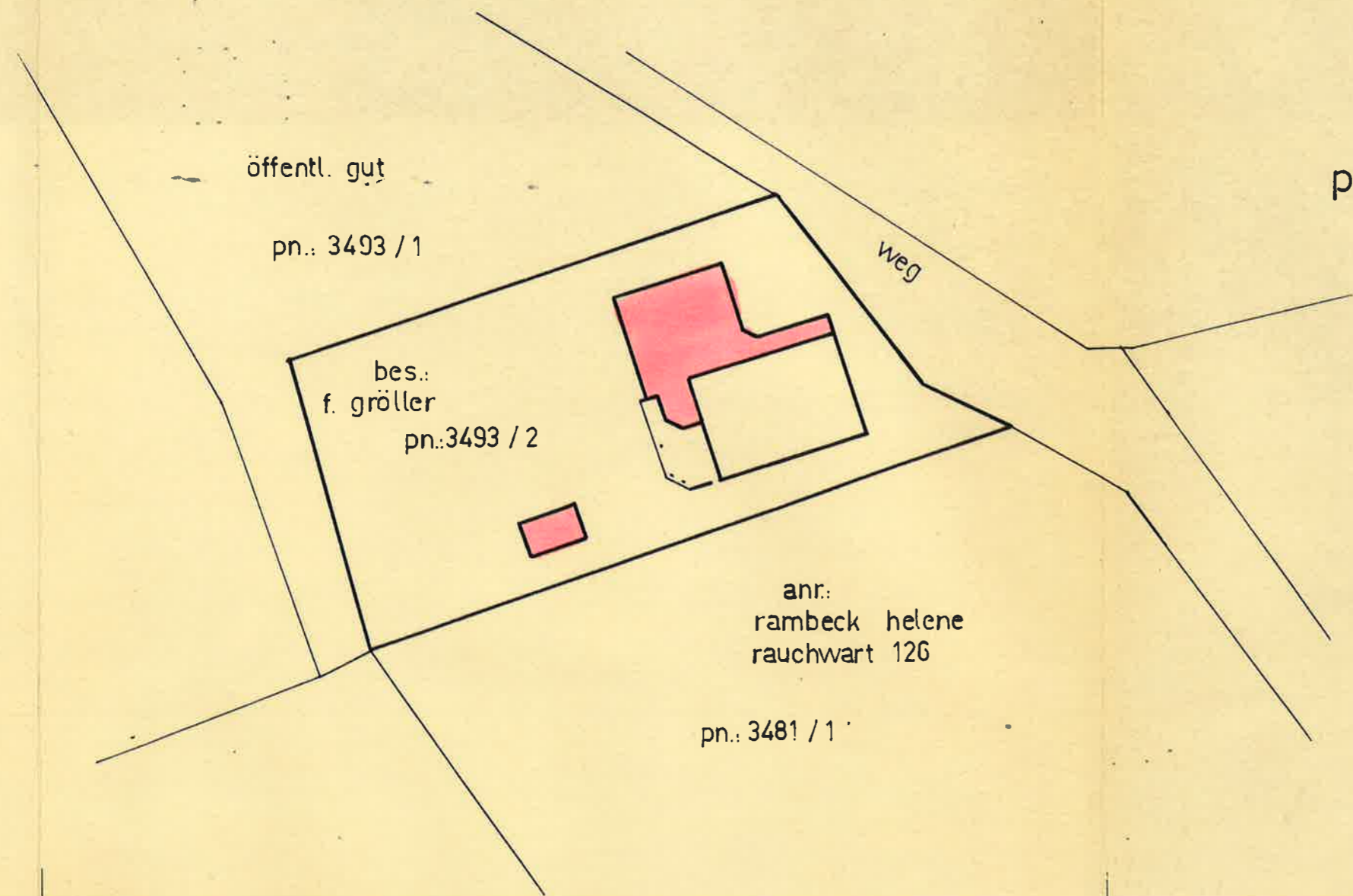
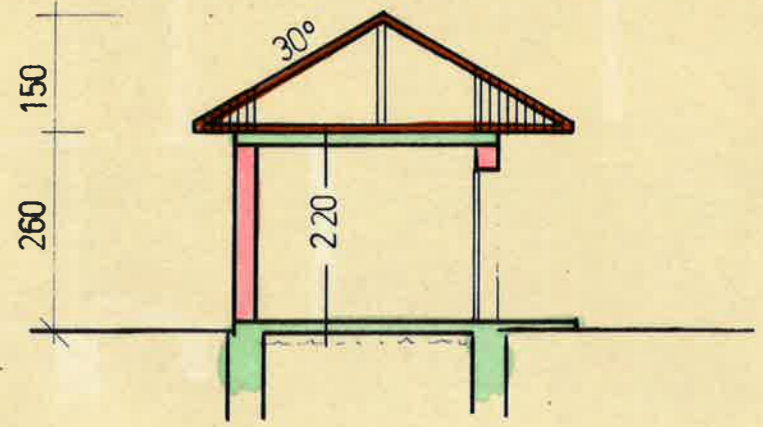
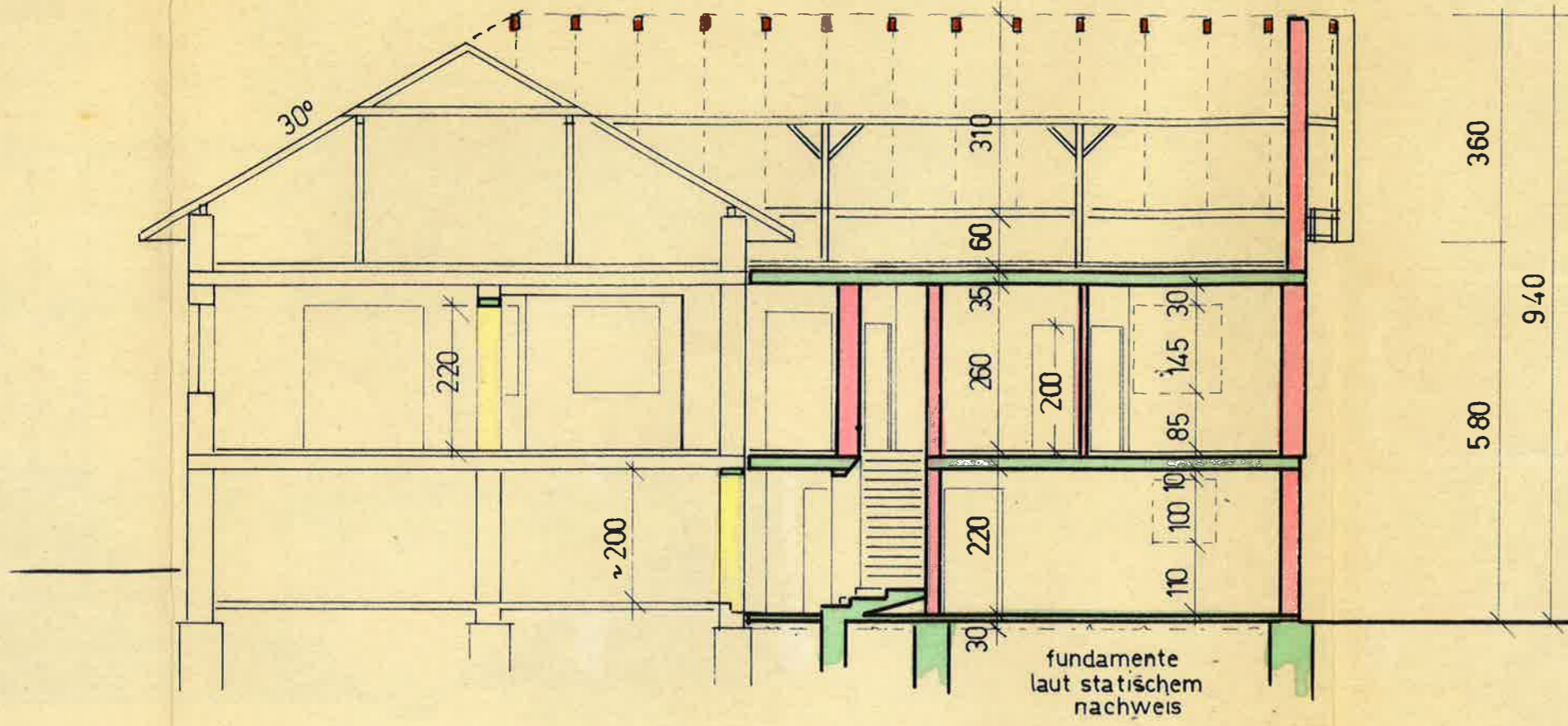

position m-1.500

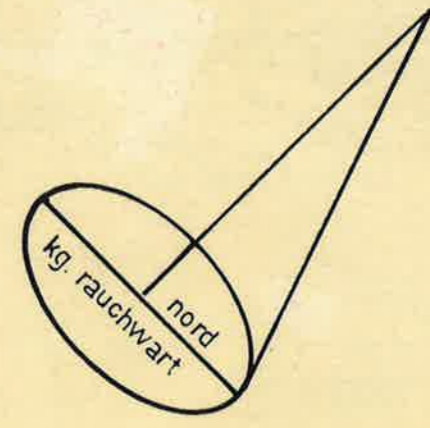

bau !!

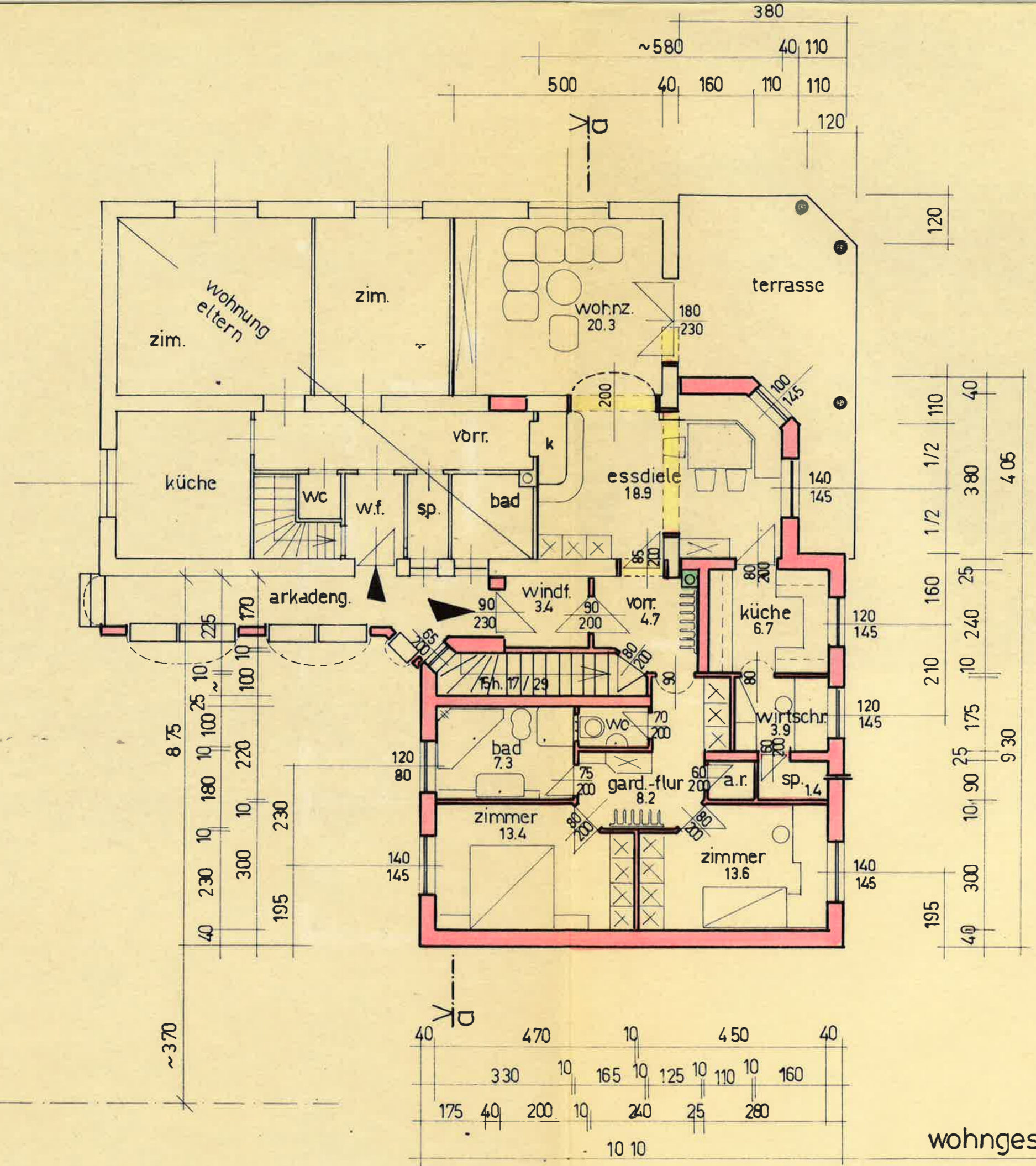

wohngeschoss

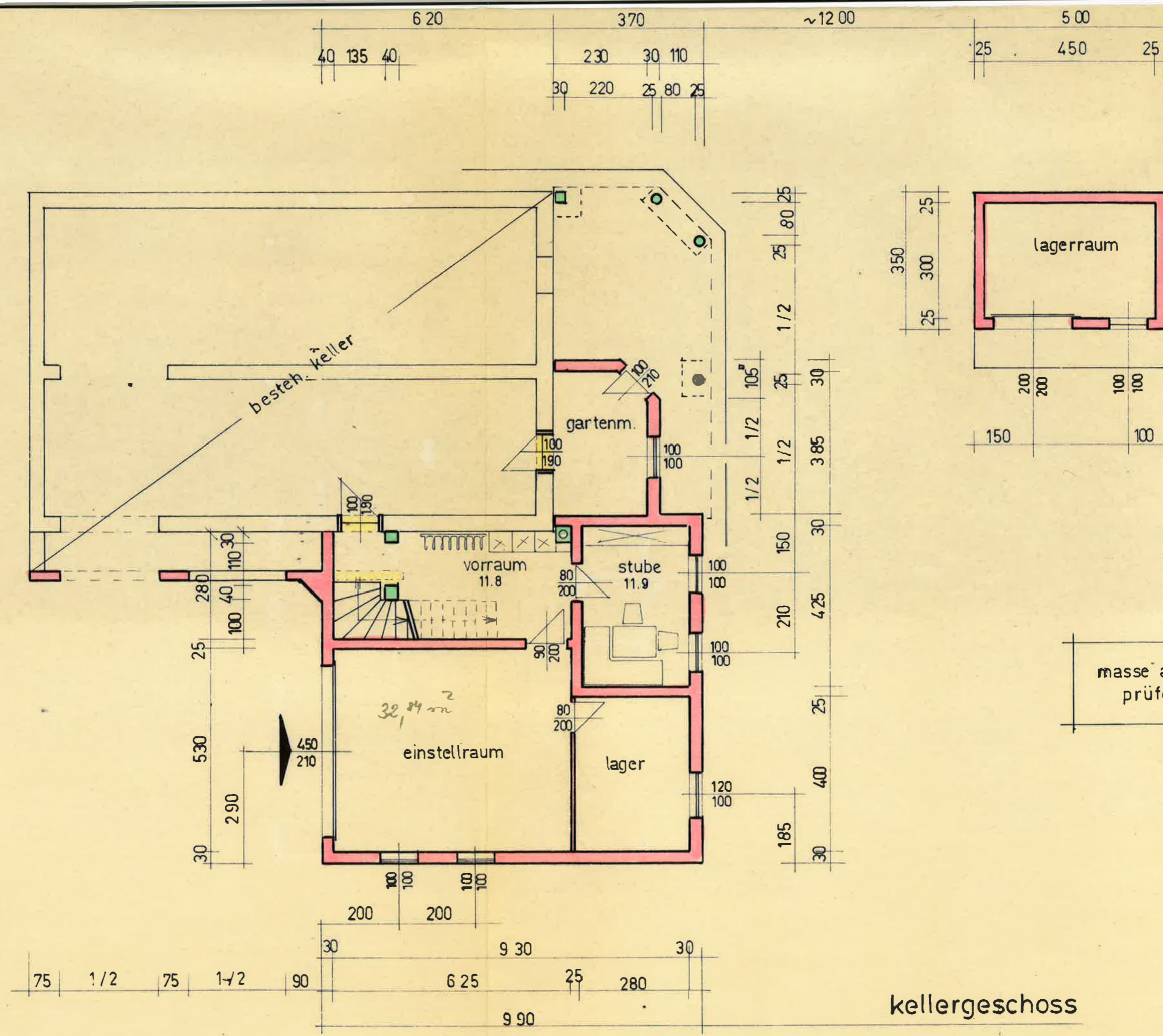

kellergeschoss



süd west

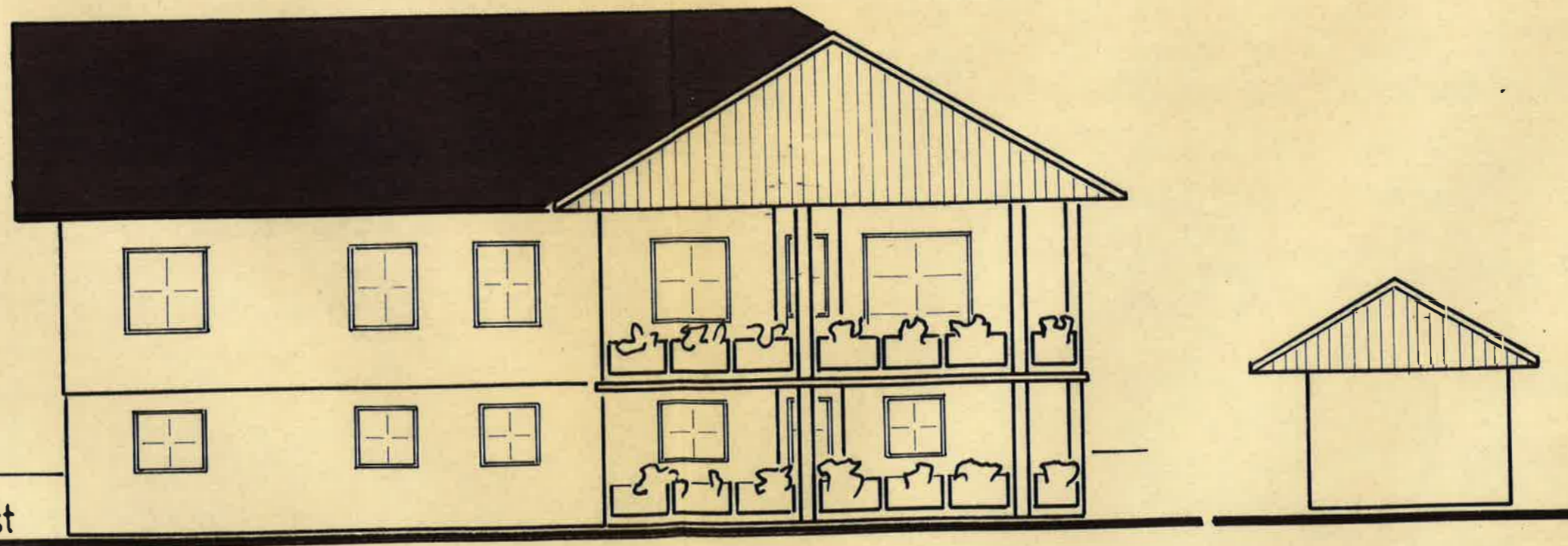

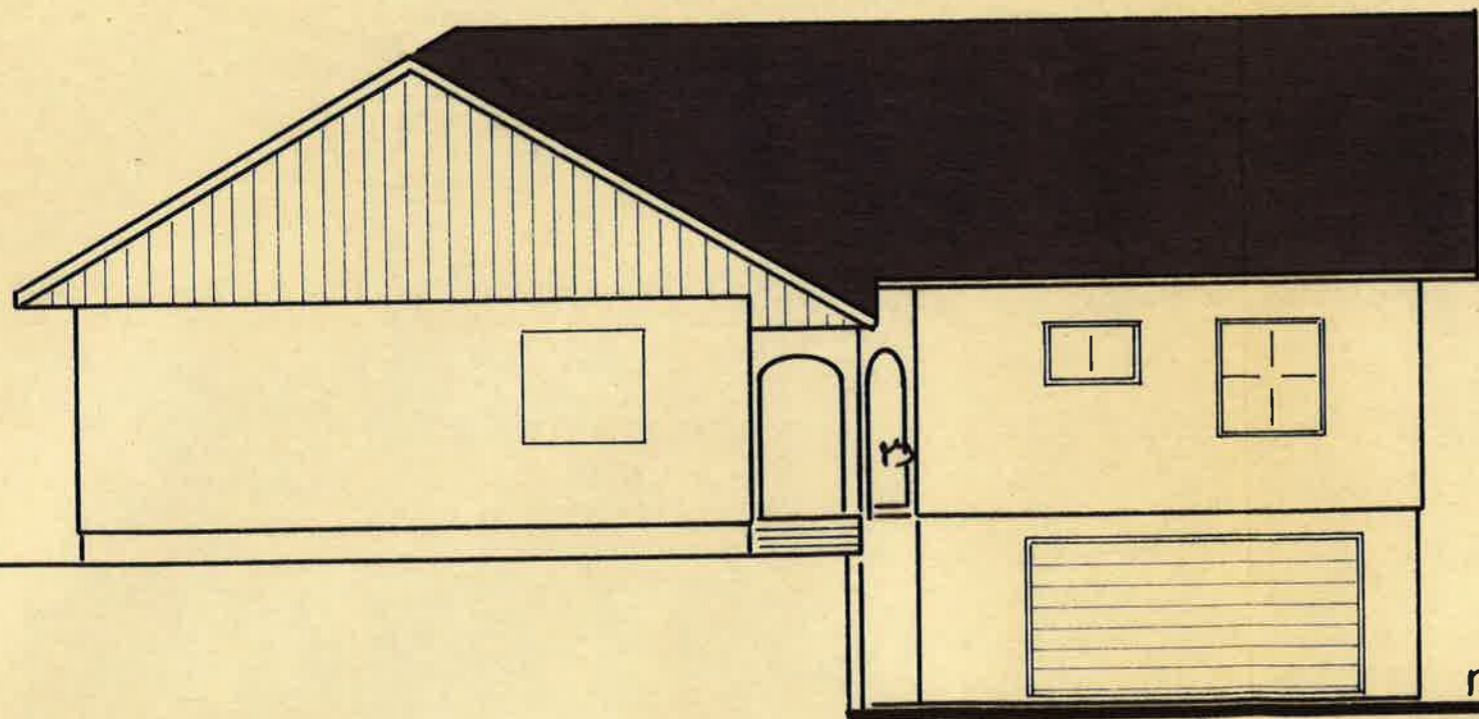

nord ost

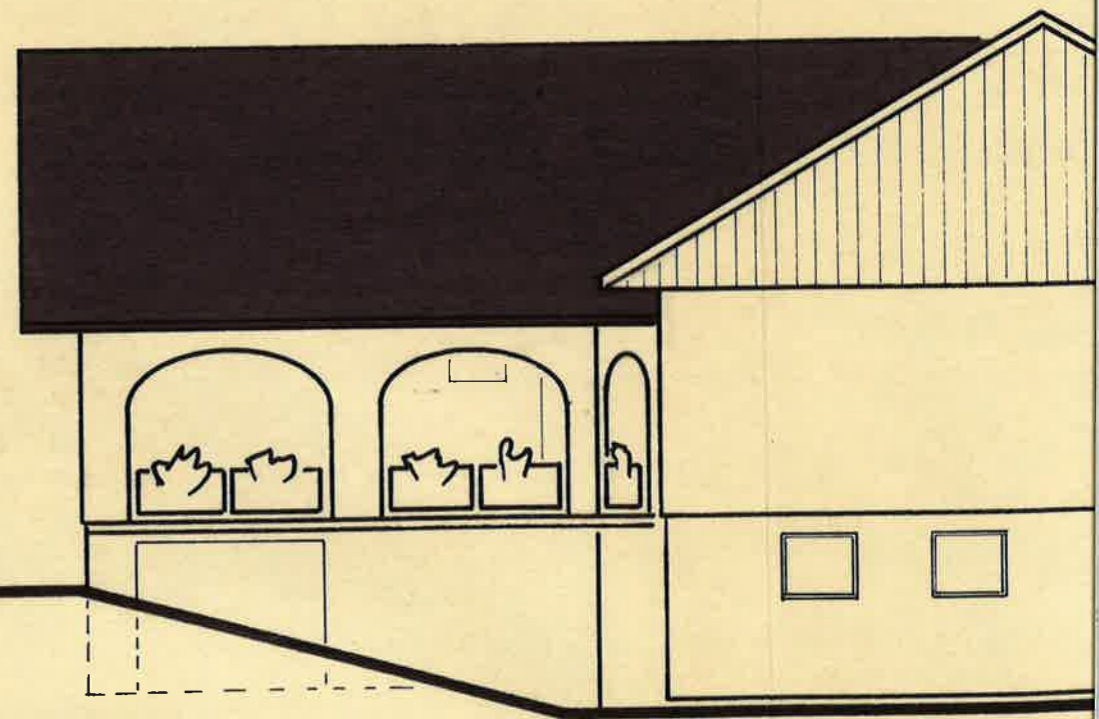

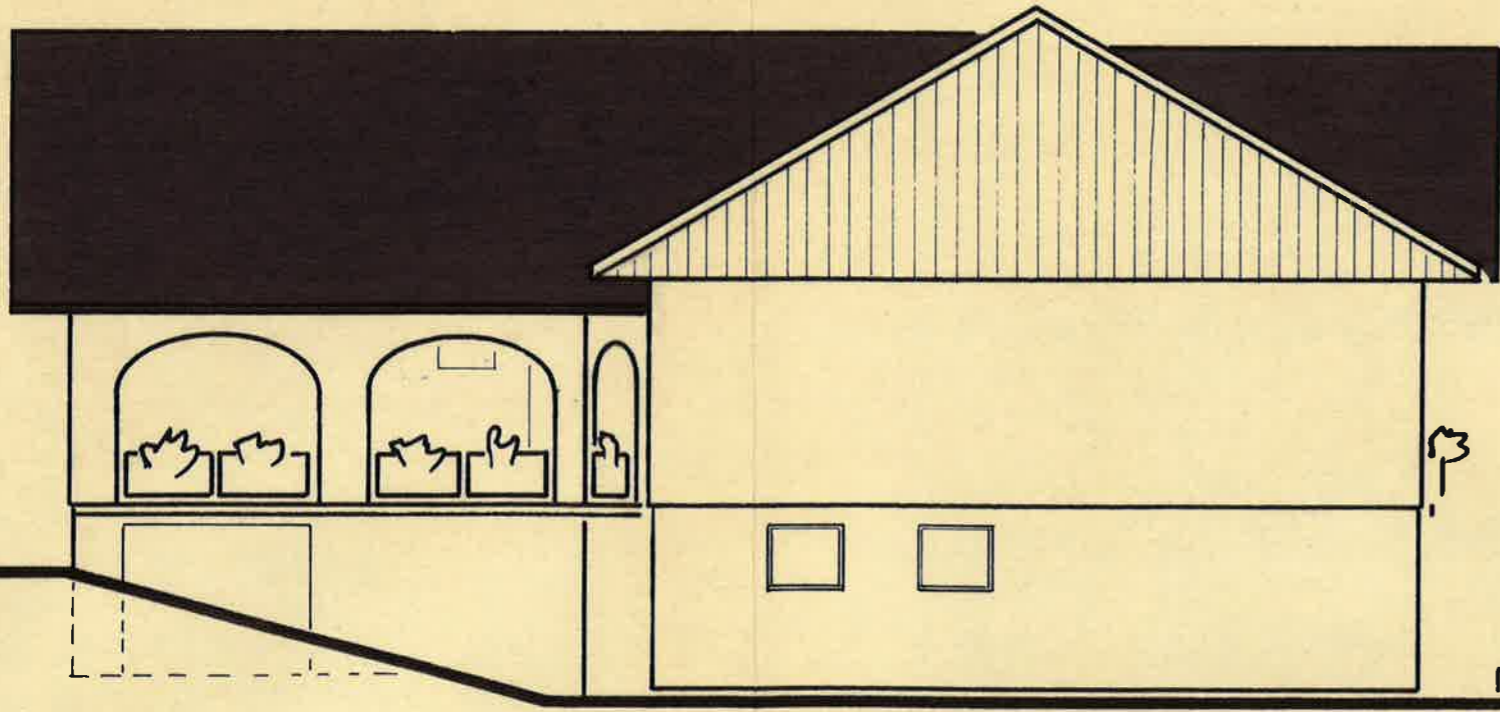

nord west

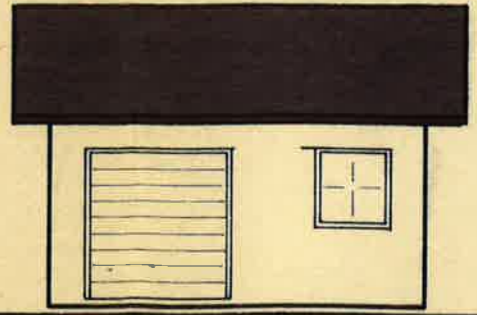

sü

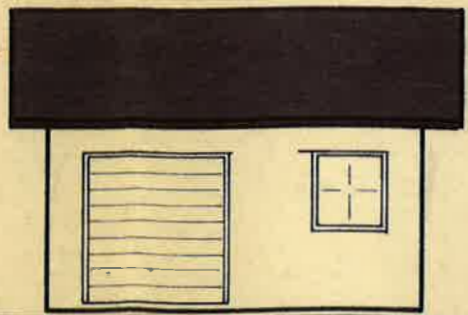
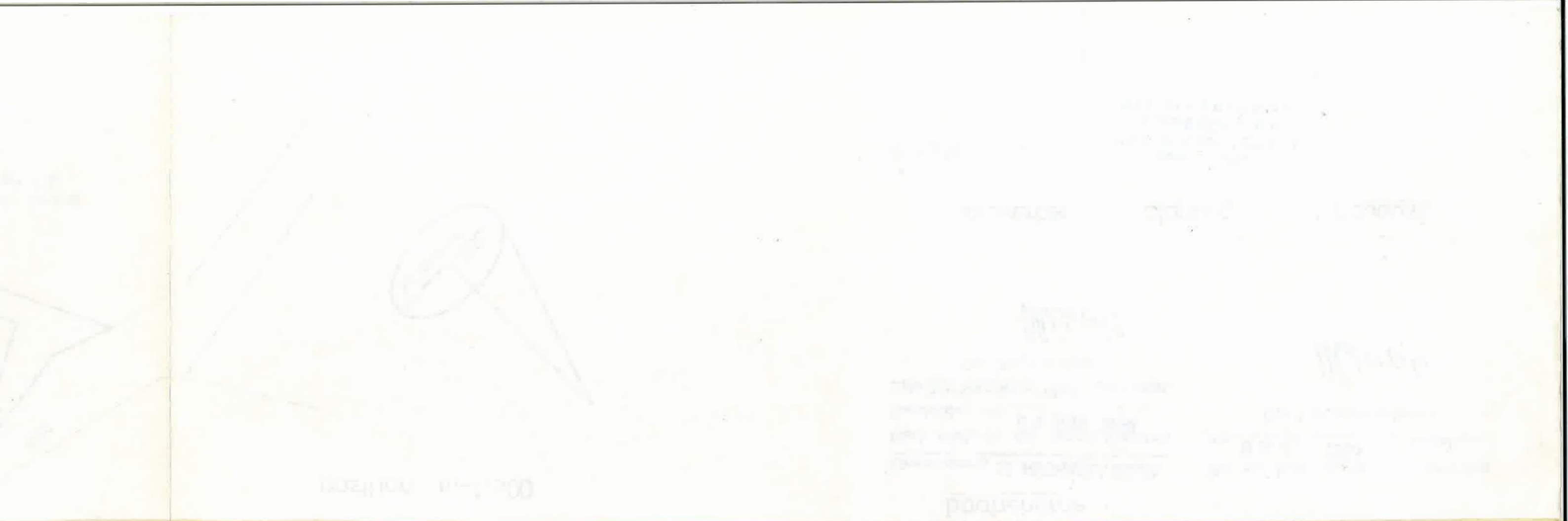

süd ost

