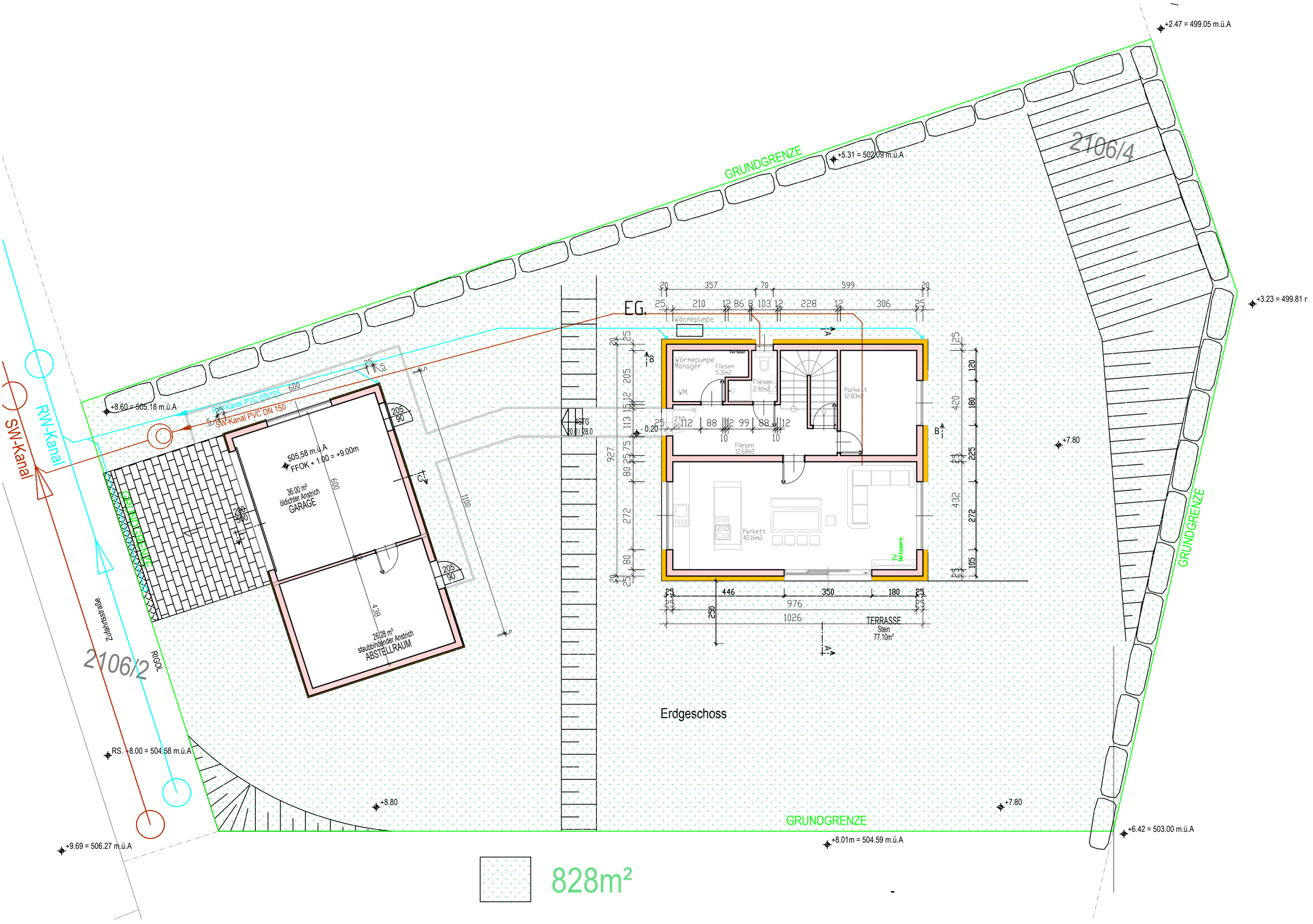
+2.47 = 499.05 m.ü.A
GRUNDGRENZE
+5.31 = 502.09 m.ü.A
2106/4
+3.23 = 499.81 m
EG.
Wärmepumpe
Wärmepumpe Manager
Fliesen 5.31m2
Fliesen 2.92m2
WM.
Parkett 12.83m2
Fliesen 12.68m2
Parkett 42.16m2
TV Netzwerk
TERRASSE
Stein
77.10m²
ASTG
20.0 / 28.0
+8.60 = 505.18 m.ü.A
PE-Kanal PVC DN125
SW-Kanal PVC DN 150
RW-Kanal
SW-Kanal
505.58 m.ü.A
FFOK + 1.00 = +9.00m
36.00 m²
öldichter Anstrich
GARAGE
26/28 m²
staubbindender Anstrich
ABSTELLRAUM
Zufahrtsstraße
RIGOL
2106/2
RS. -8.00 = 504.58 m.ü.A
+8.80
+9.69 = 506.27 m.ü.A
+7.80
+8.01m = 504.59 m.ü.A
+6.42 = 503.00 m.ü.A
Erdgeschoss
828m²