

ZIEGELDECKUNG 5,0 cm
LATTUNG 14,0 cm
SPARREN

+3.36 TRAUFE NEU
+2.45 TRAUFE BESTAND

FLIESEN+MB 2,0 cm
STB-PLATTE 16,0 cm
AUSGLEICHSSCHICHT 5,0 cm
ROLLIERUNG 20,0 cm

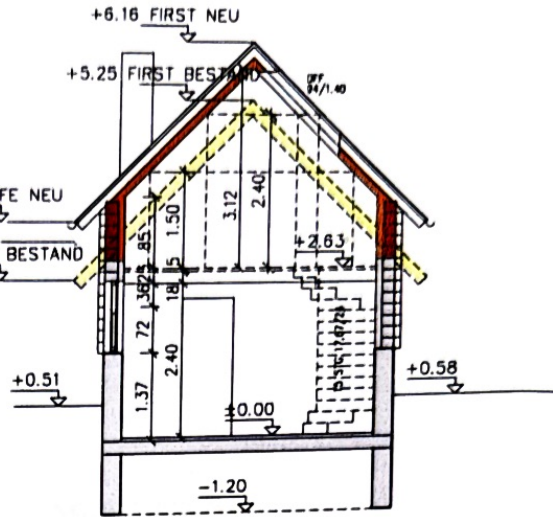

SCHNITT 1-1

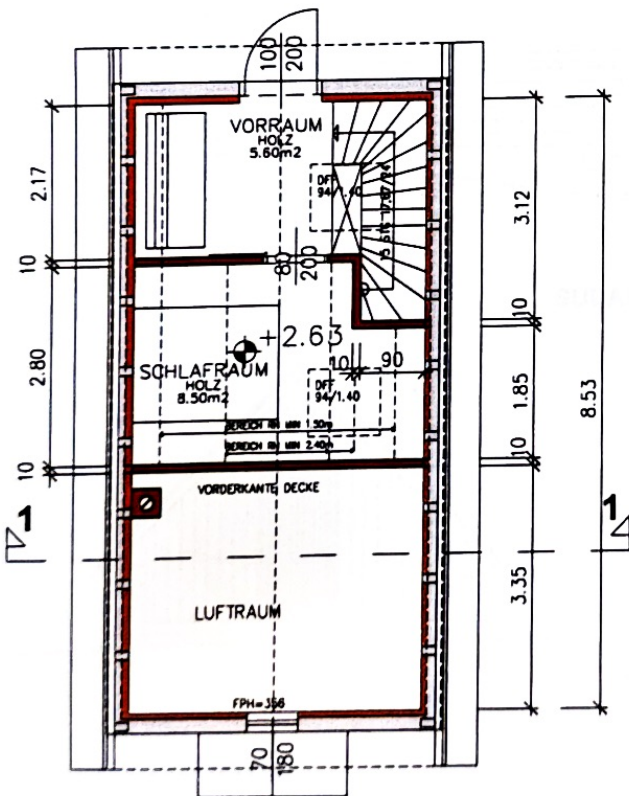

DACHGESCHOSS

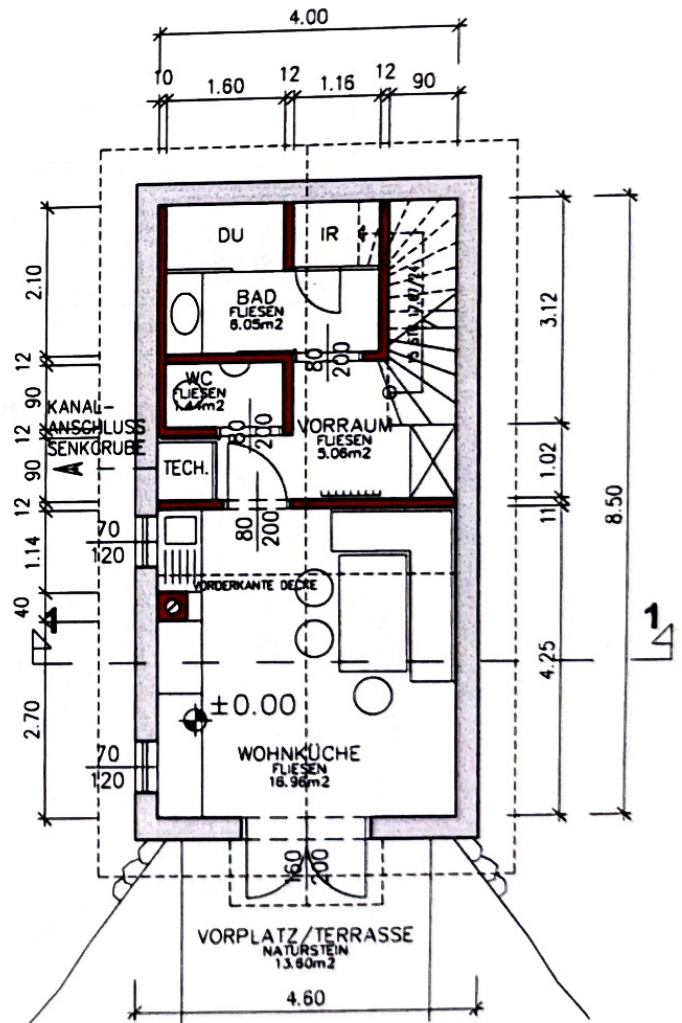

ERDGESCHOSS

ARCHITEKT DIPL.-ING  ANDREAS HOFER

Staatlich befugter und besideter Ziviltechniker / Salzburg
5020 Salzburg, Kleingmeinergrasse 7F, Tel. 0043/662/826410
e-mail: generalplaner@architekt-hofer.at

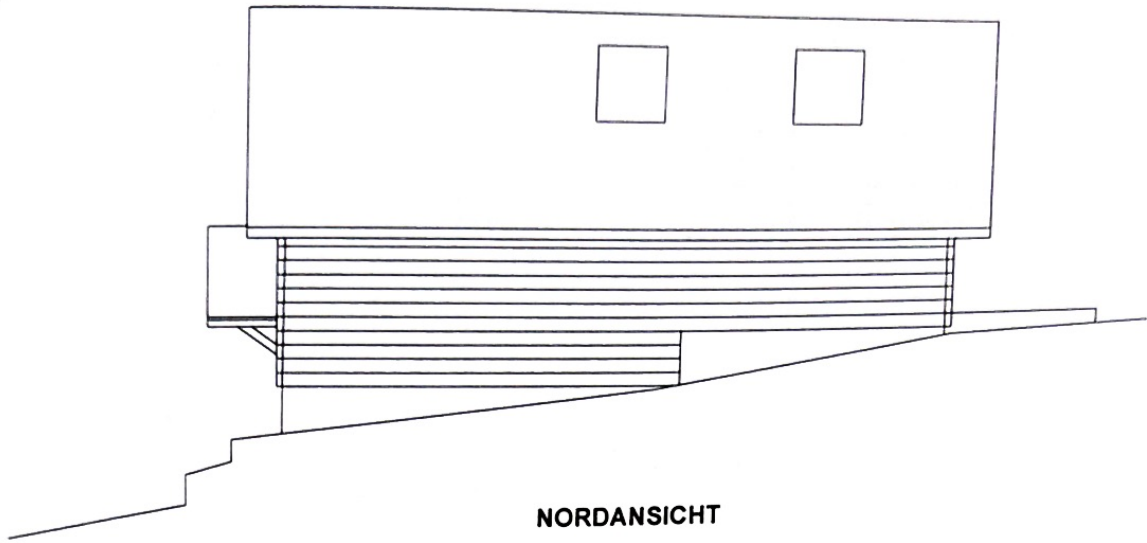

NORDANSICHT

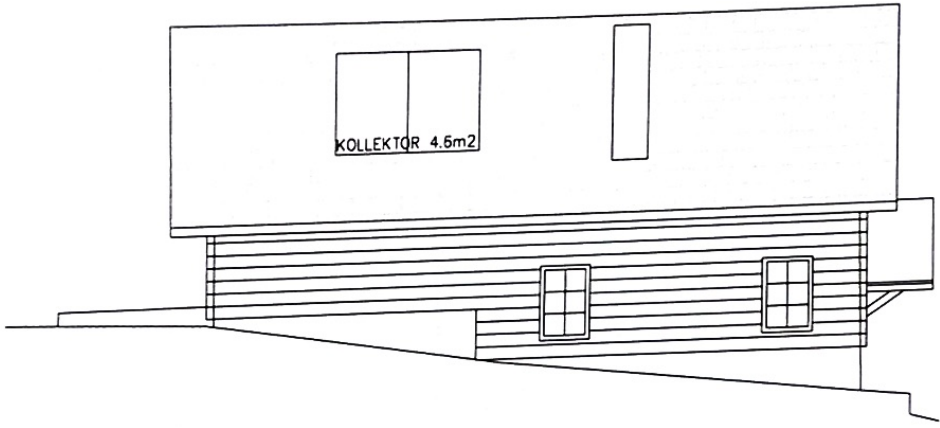

SÜDANSICHT

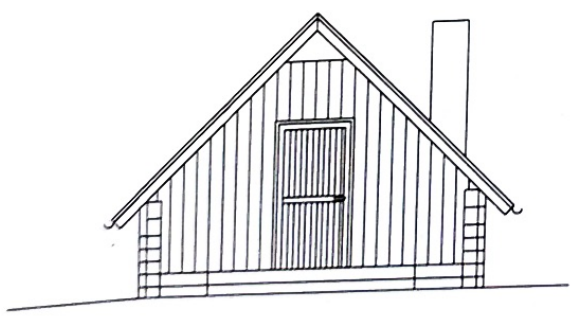

WESTANSICHT

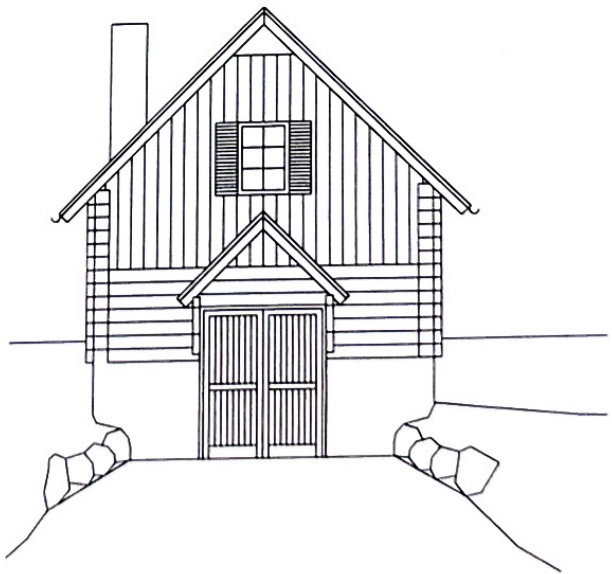

OSTANSICHT