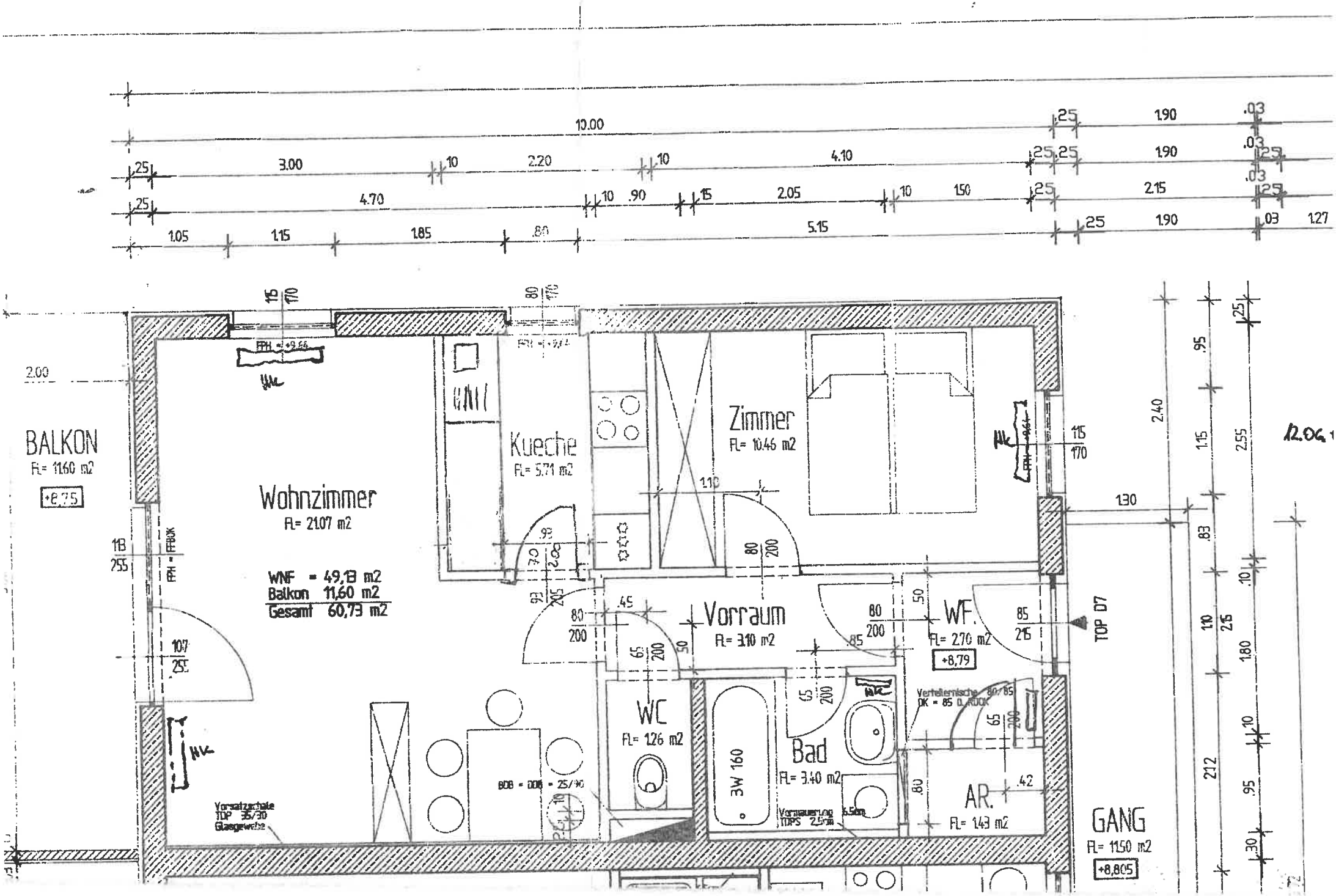
BALKON
FL= 11.60 m2
+8,75
Wohnzimmer
FL= 21.07 m2
WNF = 49,13 m2
Balkon 11,60 m2
Gesamt 60,73 m2
Kueche
FL= 5.71 m2
Zimmer
FL= 10.46 m2
Vorraum
FL= 3.10 m2
WC
FL= 1.26 m2
Bad
FL= 3.40 m2
3W 160
WF.
FL= 2.70 m2
+8,79
AR.
FL= 1.43 m2
GANG
FL= 11.50 m2
+8,805
TOP D7
12.OG