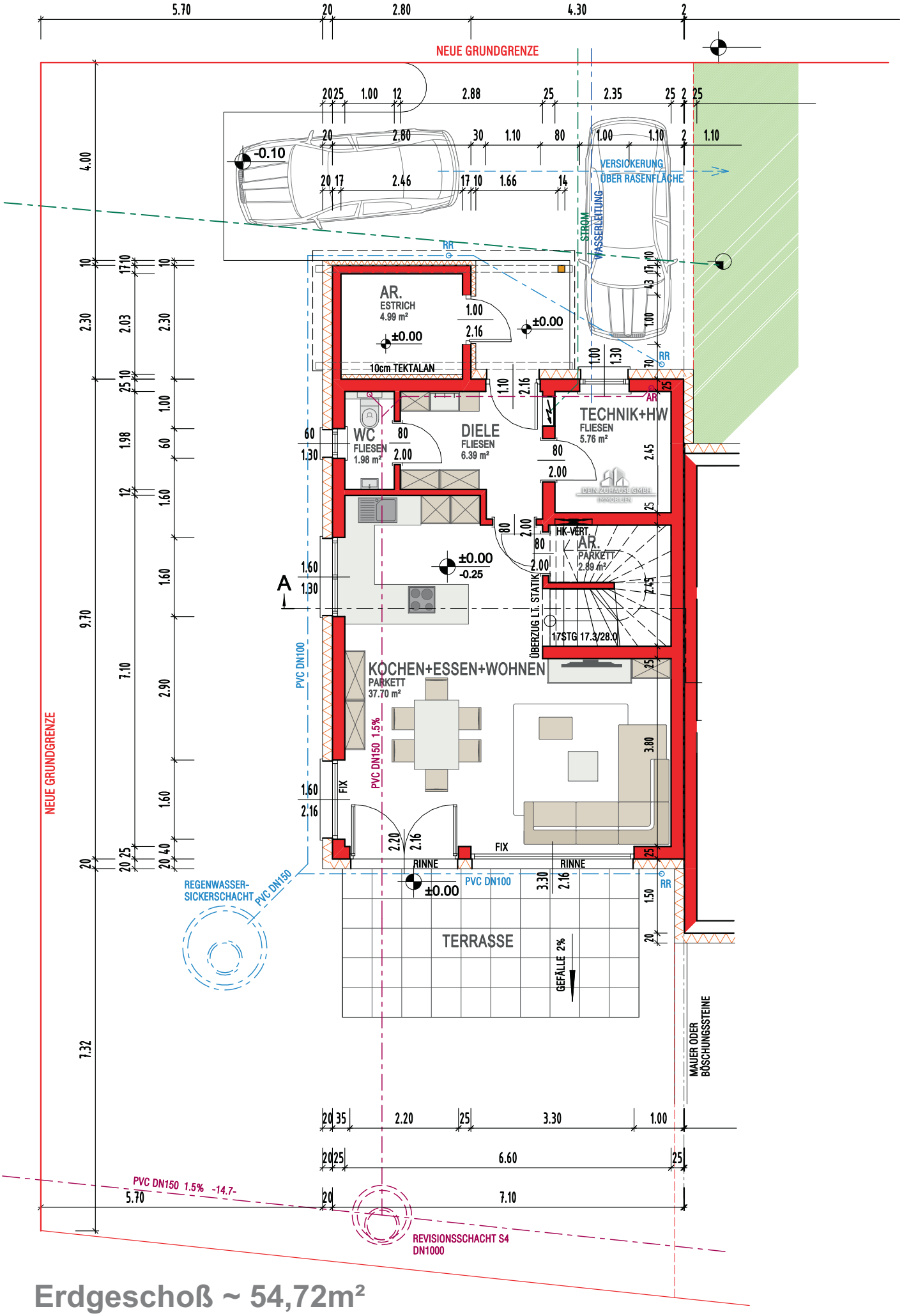

Erdgeschoß ~ 54,72m²

Alle Angaben ohne Gewähr!