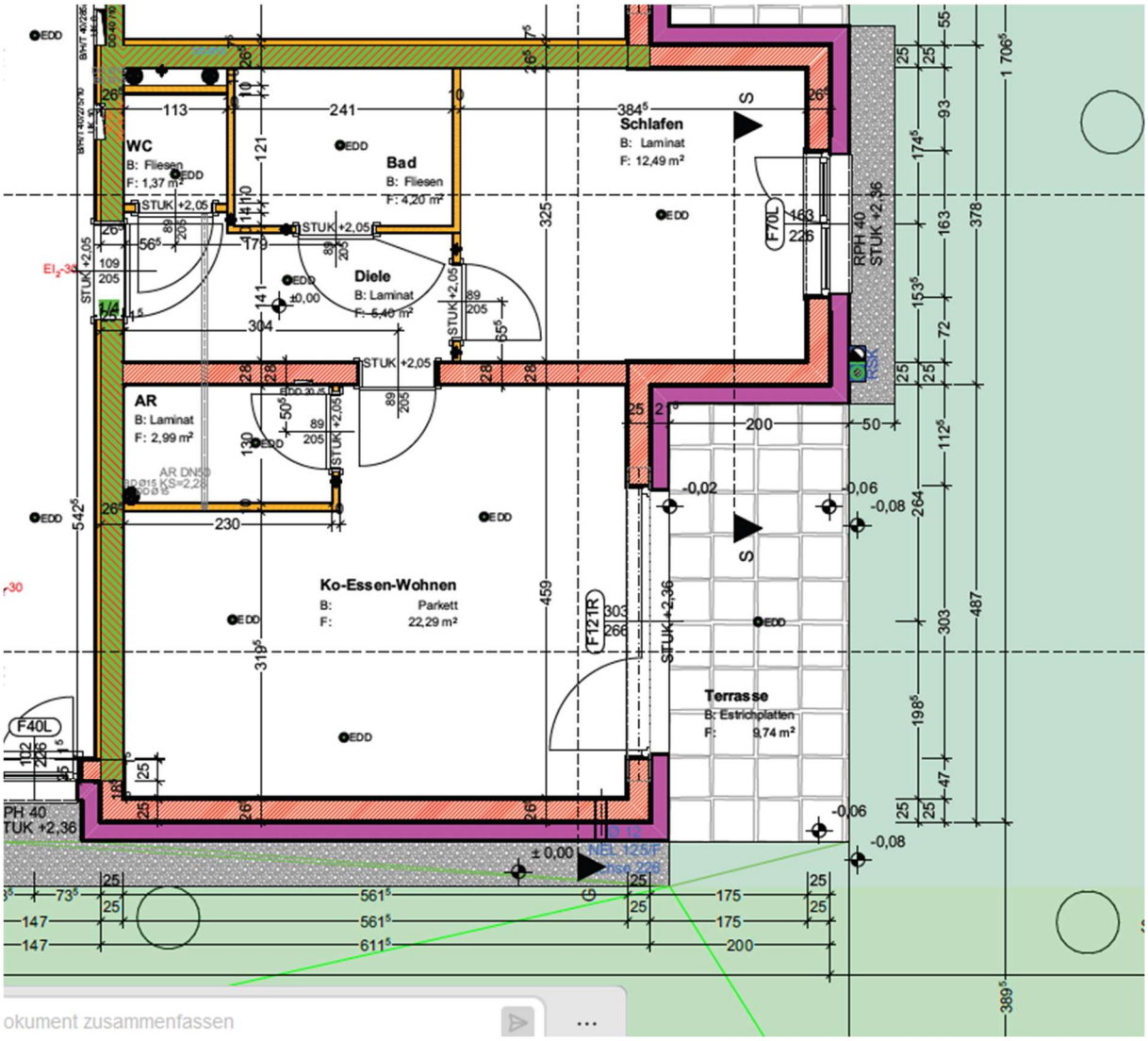

okument zusammenfassen